

- SPECIFICATION**
- 1) R.C.C. PILLER FOUNDATION 1:2:4 - 9"x9" EVERY CORNER OF THE OUTSIDE WALL 25' HIGH.
 - 2) BRICK IN GROUND FLOOR IN THE EXISTING WALL OVER 8' HIGH ALL ROUND.
 - 3) BRICK WORK IN C.M. 1:6-9" WALL
 - 4) LINTEL AND SUNSHADE IN FIRST FLOOR.
 - 5) R.C.C. ROOF IN GROUND FLOOR 1:2:4 - 4 1/2" TX.
 - 6) MANGALORE TILED ROOF IN FIRST FLOOR.

- REFERENCE**
- 1) C.W. DOOR D 3'x6'
 - 2) C.W. DOOR D1 2'6" X 5'6"
 - 3) C.W. WINDOW 3'x4'6"
 - 4) C.W. VENTILATOR 1'6" X 3'0"
 - 5) CUB-BOARD 6'0" X 6'0"
- PLOT AREA 2760 SQ. FT. 256.4 SQ. METER
 GROUND FLOOR PLINTH AREA 765 SQ. FT. 71.2 M²
 FIRST FLOOR AREA 722 SQ. FT. 67.2 M²

EXISTING GROUND FRONT ELEVATION

PROPOSED FRONT ELEVATION

Planning Permit No. A/1749/92
APPROVED
 SUBJECT TO THE CONDITIONS IN THIS OFFICE LETTER.
 No. A/1587/92
 FOR MEMBER SECRETARY
 MADRAS METROPOLITAN DEVELOPMENT AUTHORITY
 MADRAS-600 008.

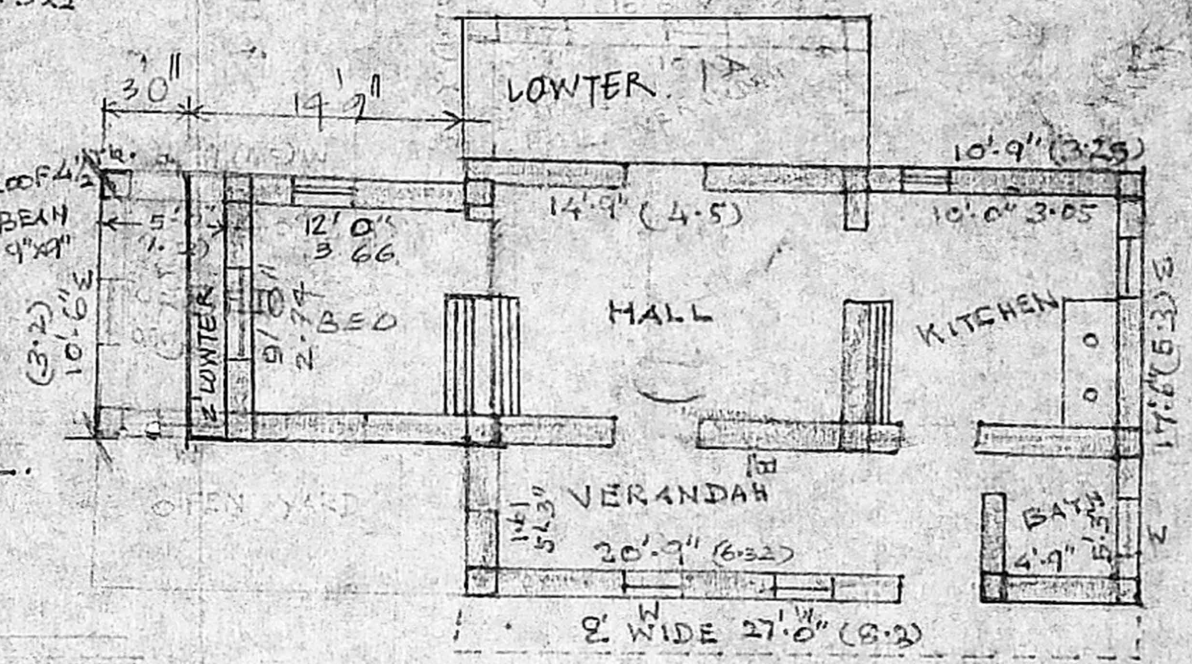
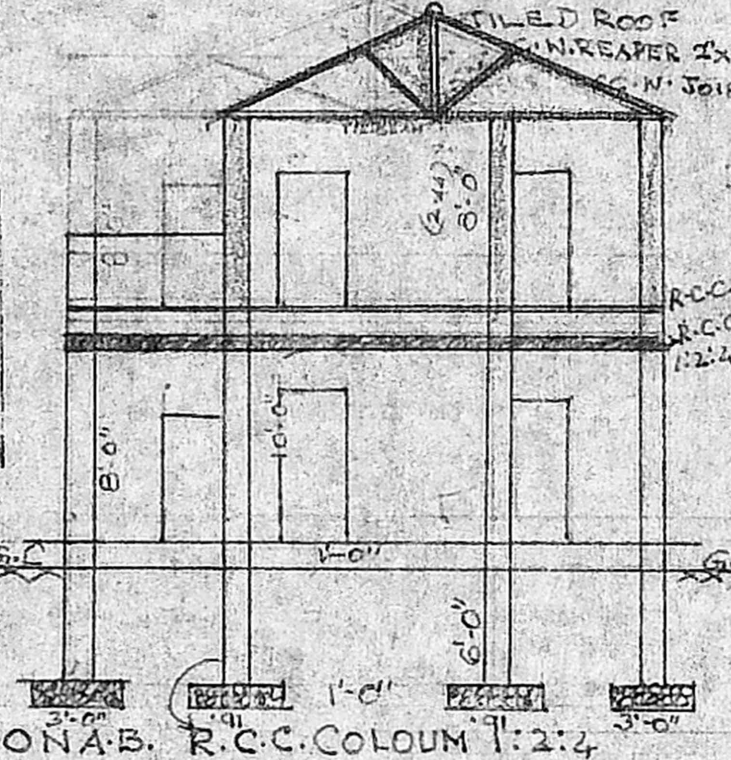
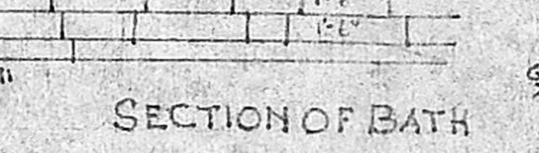
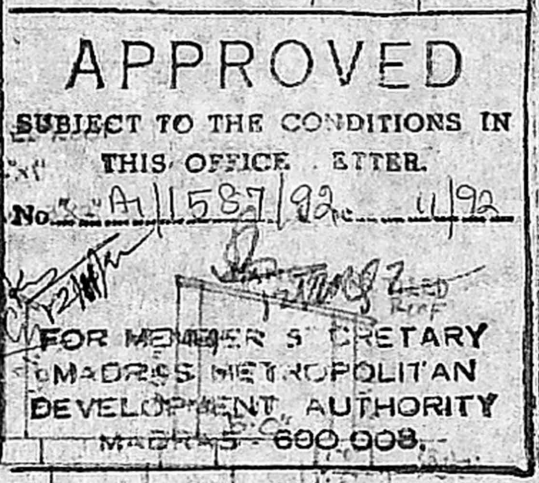
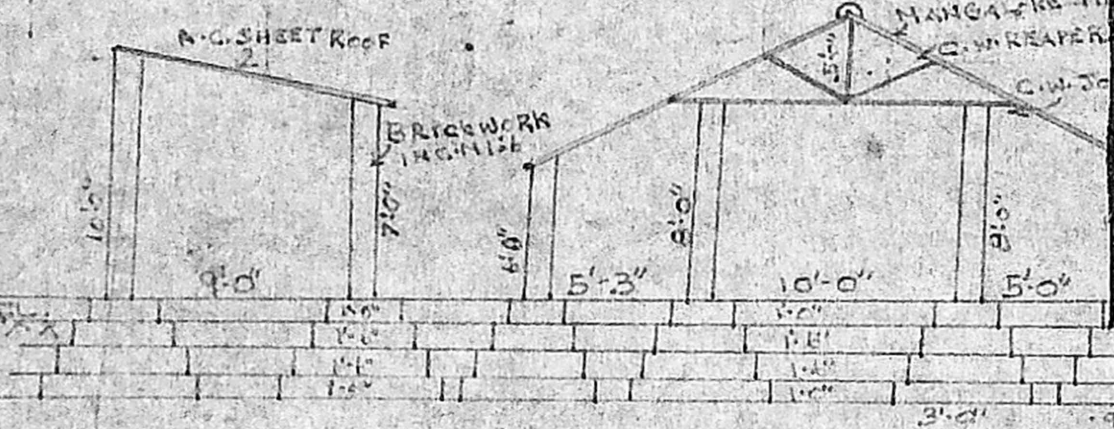

EXISTING SECTION OF A.C. SHEET ROOF

SECTION OF TILED ROOF

SECTION OF BATH

SECTION PLAN ON A.B.

FIRST FLOOR PLAN

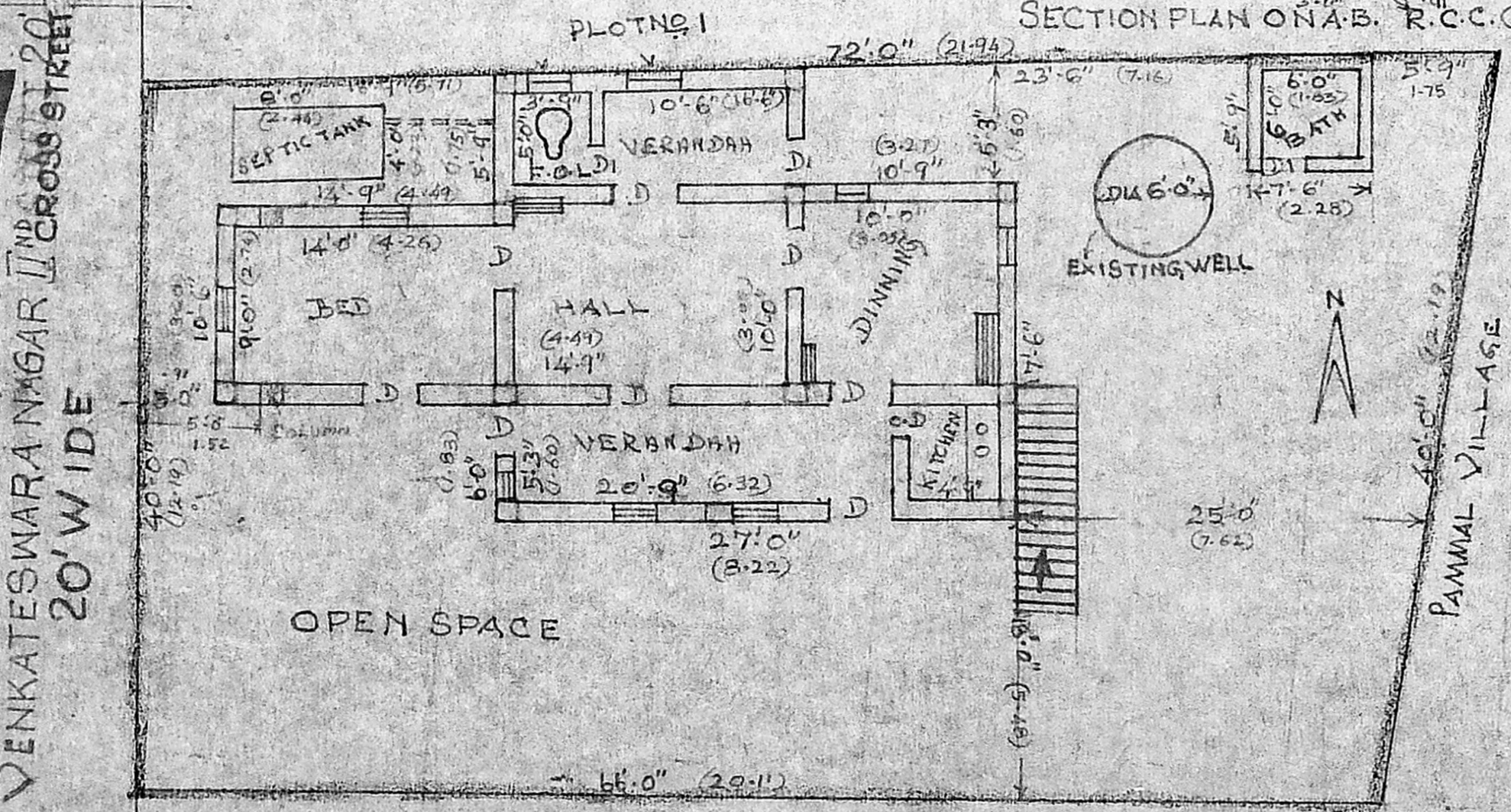

PLAN SHOWING THE ALTRATION OF ROOF IN THE EXISTING TILED ROOF AND ADDITIONAL OF FIRST FLOOR IN DOOR NO 5/514, PLOT NO 2, SURVEY NO 121/3 AT POLICHALLOOR VILLAGE, PARANGIMALAI PANCHAYAT UNION
 SCALE 1"=8'

- TO BE DEMOLISHED PORTION
- PROPOSED PORTION
- SITE BOUNDARY
- EXISTING ROAD

VENKATESWARANAGAR II CROSS STREET
 20' WIDE

PAMMAL VILLAGE
 40'-0" (12.19)

EXISTING GROUND PLAN WITH SITE PLAN PLOT NO 3

MARIA JOSEPH L. S.
 CIVIL ENGINEER & LICENSED SURVEYOR
 PAMMAL TOWN PANCHAYAT
 PAMMAL, MADRAS-600 075
 19, THIRUVAIYAL ROAD,
 NAGELKOTTA, CHROMEPET.

M. @ y g n o n
 OWNER.